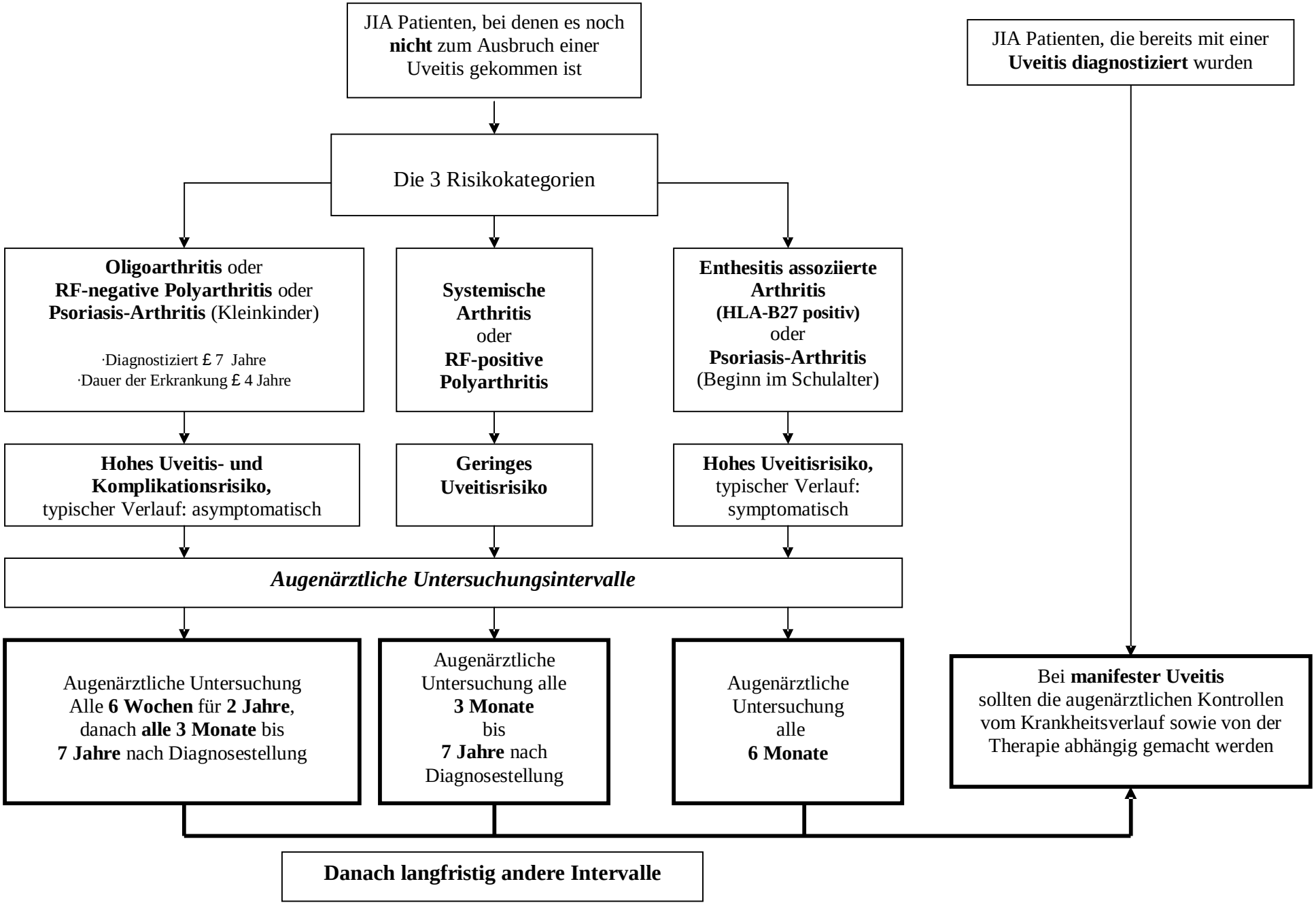# Augenärztliche Untersuchungsintervalle für juvenile idiopathische Arthritis